

Mission Statement

Our commitment to our customers is to accomplish and maintain quality workmanship from a team of dedicated professionals, meeting and exceeding all of our customer service needs with encouragement and integrity.

Wallwin's Electrical Construction Estimators Years of Experience and Dedication



Clayton Sanderson

Clayton Sanderson has been with Wallwin Electric since 1997. As an estimator for Wallwin's Design Build department, Clayton brings his experience and knowledge to every project and client that he works with. Wallwin is very proud to include Clayton as an integral part of our team.

Jack Ferris

As Wallwin Electric Services Ltd.'s construction estimator, Jack Ferris applies over 5 years experience with Wallwin, along with his background and skills as a licensed electrician to meet the needs of our customers.



President's Message

Tim Southorn and I are excited to present the Wallwin Electric Services Ltd. "Mission Statement". The preparation of this statement began almost one year ago and is a product and result of employee input. Requests were made for Mission Statement suggestions and submissions from our employee group. After a great deal of consideration and deliberation, Tim and I have selected the one that best reflects the ideals and goals of Wallwin. We would like to take this opportunity to extend our thanks to "Jack" Amirkhanian, a senior motor re-winder in our motor shop, for the preparation of the chosen statement.

I believe that our Mission Statement emphasizes the Wallwin tradition, of making a commitment to satisfying all of our customer's needs. It also acknowledges that we hire and train the highest quality workforce in our industry. The statement also refers to "all of our customer service needs" - through development of our automation, industrial, voice and data departments, coupled with our traditional construction, commercial / residential departments and retail / motor shop operations, Wallwin Electric can service ALL of your needs.

I would also like to make special mention of the seven new electricians that have completed their apprenticeships and have successfully written their Electrician's examination during the past year. These gentlemen have all entered into an agreement with Wallwin Electric and the Ministry of Training, Colleges and Universities to complete a Contract of Apprenticeship. In order to complete, these contracts require 9,000 hours of training, three post-secondary school terms and successful completion of an Ontario trades examination. Wallwin Electric has been and continues to be, a significant contributor to many generations of skilled tradespeople over the past 50 years and I extend my personal congratulations to these seven individuals. They have demonstrated the commitment and dedication required to obtain their "ticket".



Craig Wallwin
President



**Adam D.
Higgitt**

Wallwin Electric Services is proud to introduce and congratulate our newest electricians. The following 7 individuals have worked very hard to complete their electrical apprenticeship with Wallwin and are now fully licensed electricians.



**Darryl
Donneral**

**James
Gibbs**



**James A.
Bullock**

**Michael
C.G.
Johnston**



**Rob R.
French**

**Shayne A.
Antoski**



Construction & Development

Wallwin Electric Ltd. is proud to have been awarded the contract for 4th phase of the Carriage Hills Development in Horseshoe Valley. Upon completion, this phase, known as Carriage Ridge @ Horseshoe Resort, will consist of 78 luxury Ski In, Ski Out time share units as well as a new recreation building. The unique location of this development allows their clients direct access to the top of the ski runs without travelling to the resort.

Carillion Construction Canada, of 80 North Queen Street, Toronto, Ontario, is the design build General Contractor for this project. Carillion should be recognized and credited for their commitment to using local trades for this amazing project.



Wallwin Voice & Data Networks - Telephony Services

If you're like most office workers, you spend your day going back and forth between the two tools you use most often - your computer and your telephone. Now, Wallwin can help you work smarter!

Computer Telephony Integration (CTI) combines the power of your computer and telephone allowing you to manage all your communications right from your PC.

- See caller information "pop" on your PC screen - before you answer.
- Set up conference calls and manage faxes and voice mail - with drag-and-drop ease.

....and so much more!

A perfect tool for increased efficiency, you will be able to serve your customers more effectively. Wallwin Electric can provide all the tools that you need for Computer Telephony Integration. When researching business communications systems, the one name that appears most often is Norstar.



Norstar offers the advantage of sophisticated features that are extremely easy to use and give businesses the flexibility to expand for future growth and new services.

A Wallwin Electric installed Norstar telephone system offers outstanding quality-with one of the highest reliability ratings in the industry.



Test and Measurement Integration

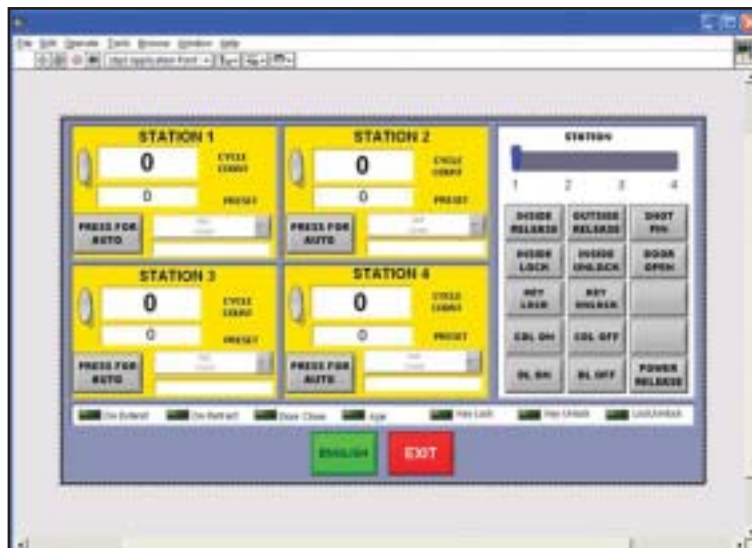

Call Wallwin for all your automated testing and data acquisition control system needs.

Contact: **Peter Barbe**
705-726-1859
peterb@wallwinelectric.com

Today's industry demands quality control and Wallwin can help you integrate automated quality control into your process.

Wallwin can provide you with custom test and measurement integration control systems. Our testing solutions are typically PC based and can provide the tools necessary to test, measure, analyze and control automated testing systems.

Through the use of software and electronic hardware, we are able to provide solutions that have been custom tailored to a specific process. With this emphasis on software, we collect data and present it in a user friendly format for quality control analysis. By employing SQL storage techniques, we can store and retrieve data making it more accessible.

WALLWIN

50 Innisfil Street, Barrie, Ontario L4N 4K5 WWW.WALLWINELECTRIC.COM